



## Preliminary Precipitation and Temperature Summary April 2026.

### Highlights

April 2026 experienced above-normal precipitation in Nepal, with a monthly average precipitation of 86.1 mm against the climatological normal of 59.7 mm (1991-2020), amounting to 144.2% of normal. Nepal recorded below normal maximum temperature and above normal minimum temperature during April.

### Synoptic Sequence

In April 2026, a strong band of upper-level winds (the jet stream) stayed south of the Nepal Himalaya throughout the month. Also high-pressure ridges in the upper and middle atmosphere created conditions that allowed frequent disturbances to pass over the country.

During the first week (Days 1–8), active western disturbances and local winds brought cloudy skies and light rain with thunder to Gandaki, Lumbini, and Karnali Provinces. From Days 9 to 18, the western systems became weaker, so the weather was mostly fair with only partly cloudy conditions in the mountains. The most important change came after Day 17. From Days 20 to 30, a low-pressure area developed in the lower atmosphere near eastern Nepal. This low, combined with westerly winds, caused widespread cloudiness over the hills and mountains. Light to moderate rain and thunderstorms occurred repeatedly in Koshi, Bagmati, Gandaki, and Sudurpashchim Provinces.

### Precipitation

During April 2026, Koshi Province, Madhesh Province, and Bagmati Province along with most parts of Gandaki Province, received more than 75 mm of precipitation. Within these regions, some areas of Koshi Province and Gandaki Province recorded precipitation exceeding 200 mm Province.

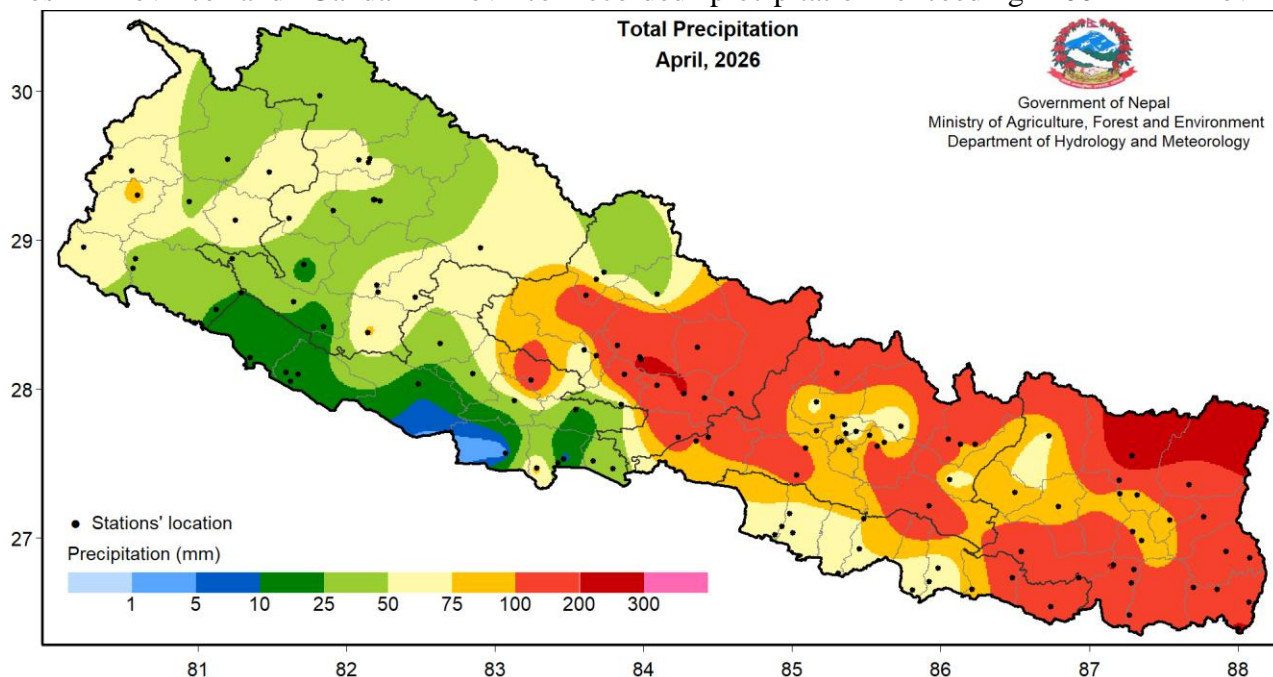

Figure 1 Total precipitation in April 2026



Government of Nepal  
Ministry of Agriculture, Forest and Environment  
Department of Hydrology and Meteorology  
Climate Division (Climate Analysis Section)  
Babarmahal, Kathmandu

In contrast, Lumbini Province experienced the lowest precipitation totals during the month, followed by Karnali Province and Sudurpashchim Province, where most areas recorded less than 50 mm of precipitation (Figure 1).

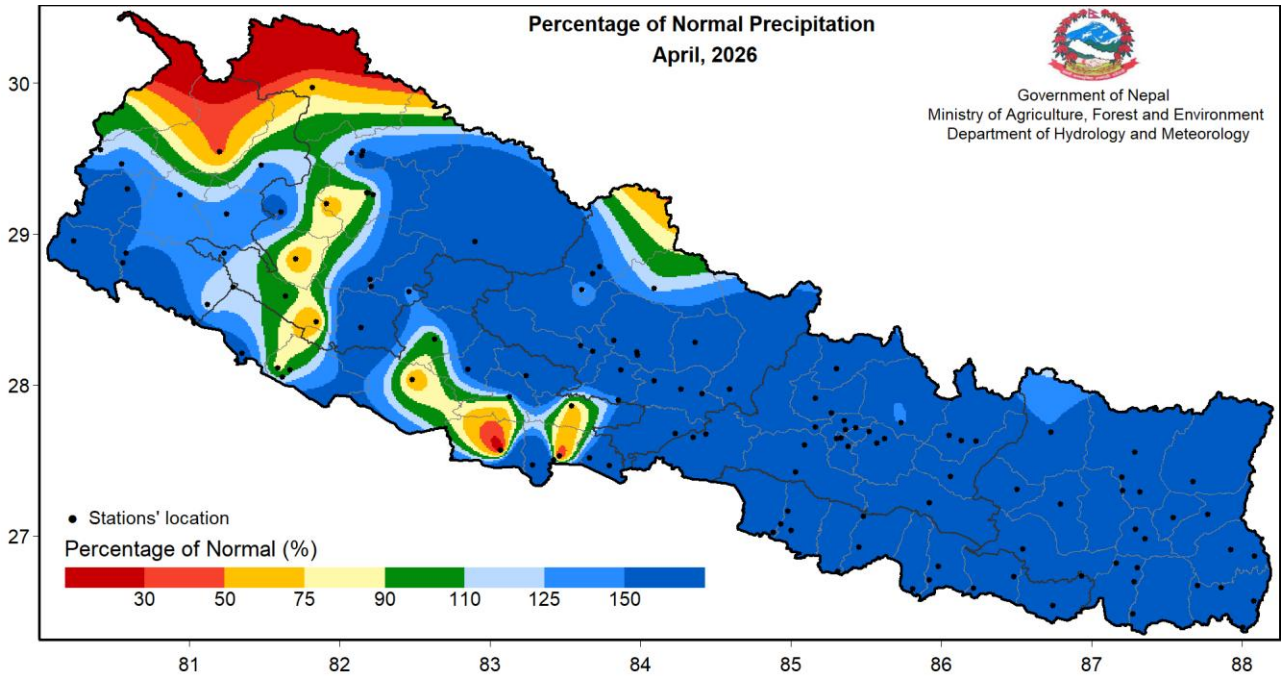

Figure 2: Percentage of normal precipitation in April 2026

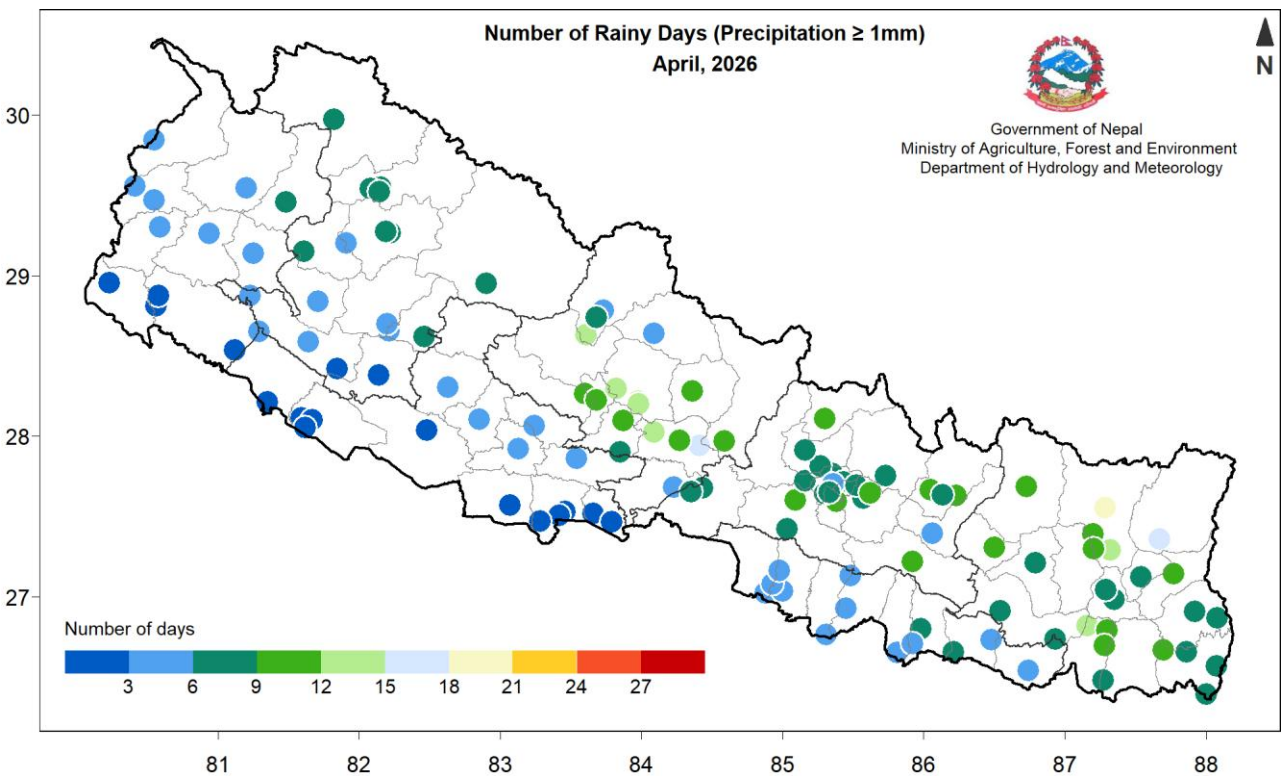

Figure 3: Number of Rainy days ( $\geq 1$ mm) during April 2026



**Government of Nepal**  
**Ministry of Agriculture, Forest and Environment**  
**Department of Hydrology and Meteorology**  
**Climate Division (Climate Analysis Section)**  
Babarmahal, Kathmandu

Most parts of the country received above normal precipitation. However, below normal precipitation was observed in the northern parts of Sudurpashchim Province, the western and northwestern parts of Karnali Province and a few isolated areas of Lumbini and Bagmati Provinces (Figure 2)

Tamghas station of Gulmi District recorded the highest daily precipitation of 81.6 mm on 27<sup>th</sup> April and the highest monthly precipitation of 283.7 mm was observed in Num station of Sankhuwasabha District whereas lowest monthly precipitation of 13.9 mm was recorded in Charikot station of Dolakha District on 7<sup>th</sup> April. Seven stations Num, Pokhara Airport, Kechana, Chatara, Damauli, Charikot and Lumle recorded monthly precipitation >200 mm whereas 31 stations recorded greater than 100 mm but less than 200 mm precipitation and remaining 86 stations recorded precipitation (>1 mm) recorded below 100 mm precipitation (Annex 1). Based on data from 124 stations, Nepal received 144.2% of the normal precipitation during this month. Rajbiraj station of Saptari district recorded the highest percentage of normal precipitation (1262 %).

The temporal distribution of monthly cumulative average of daily precipitation shows that precipitation remained below normal throughout the month. (Figure 4). The highest April precipitation since 1981 was observed in 2020 since then the April monthly precipitation has been recorded below normal for 6 consecutive years (Figure 5).

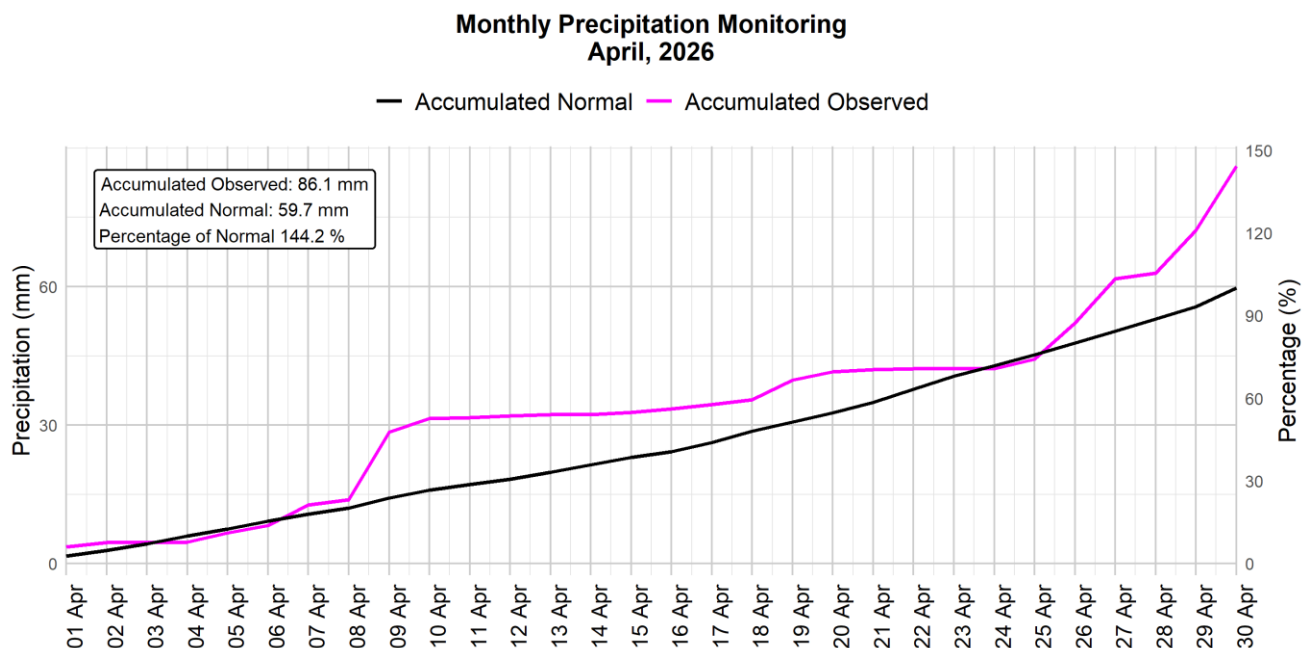

Figure 4: Cumulative average of daily normal and observed precipitation during April 2026



**Government of Nepal**  
**Ministry of Agriculture, Forest and Environment**  
**Department of Hydrology and Meteorology**  
**Climate Division (Climate Analysis Section)**  
Babarmahal, Kathmandu

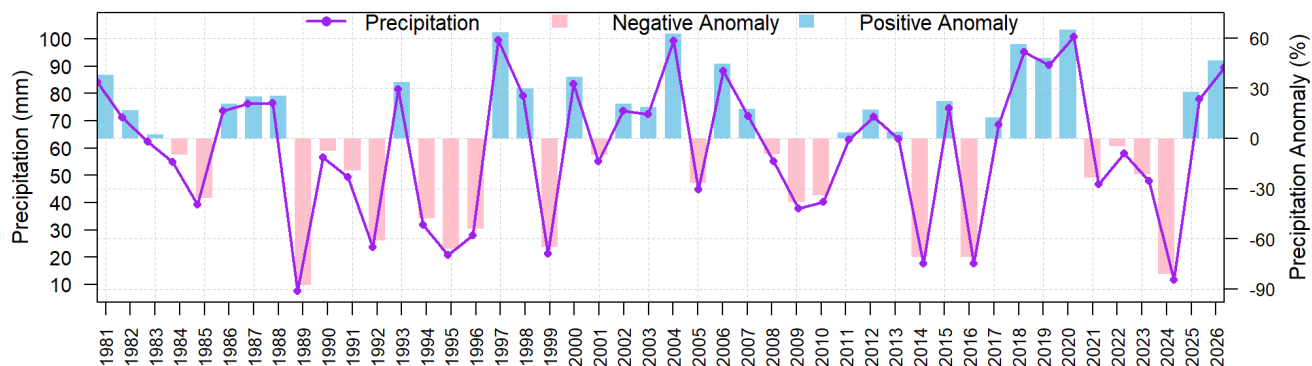

Figure 5: All Nepal monthly total precipitation of April from 1981 to 2026 (average of 104 stations)

### Maximum Temperature

Maximum temperature of Terai remained above 27°C, while most of the northern part of country recorded below 6°C (Figure 6).

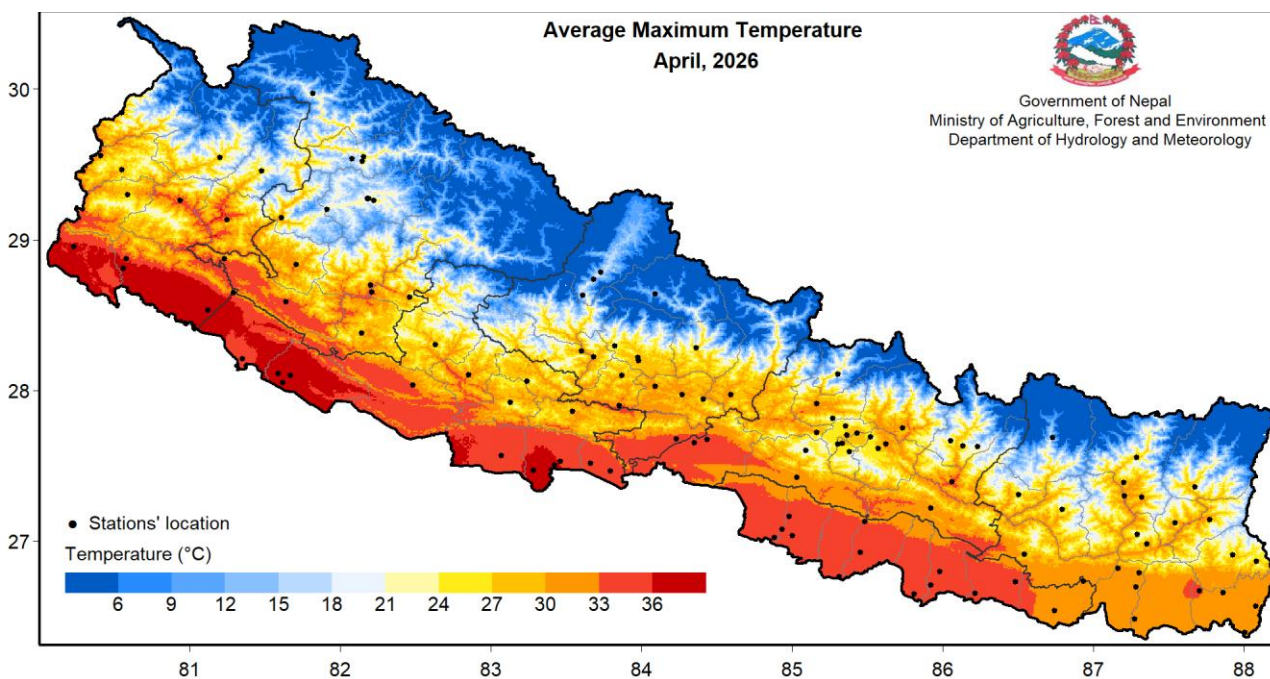

Figure 6: Maximum Temperature in April 2026

Nepalgunj Regional Office station of Banke district and Humde station of Manang district recorded the highest and lowest monthly maximum temperature of 37.0°C and 14.1°C respectively. Similarly, the highest monthly anomaly of 2.8°C was recorded at Mangalsen station of Achham district and the lowest of -3.4°C was recorded at Charikot station of Dolakha district (Annex 1).



**Government of Nepal**  
**Ministry of Agriculture, Forest and Environment**  
**Department of Hydrology and Meteorology**  
**Climate Division (Climate Analysis Section)**  
Babarmahal, Kathmandu

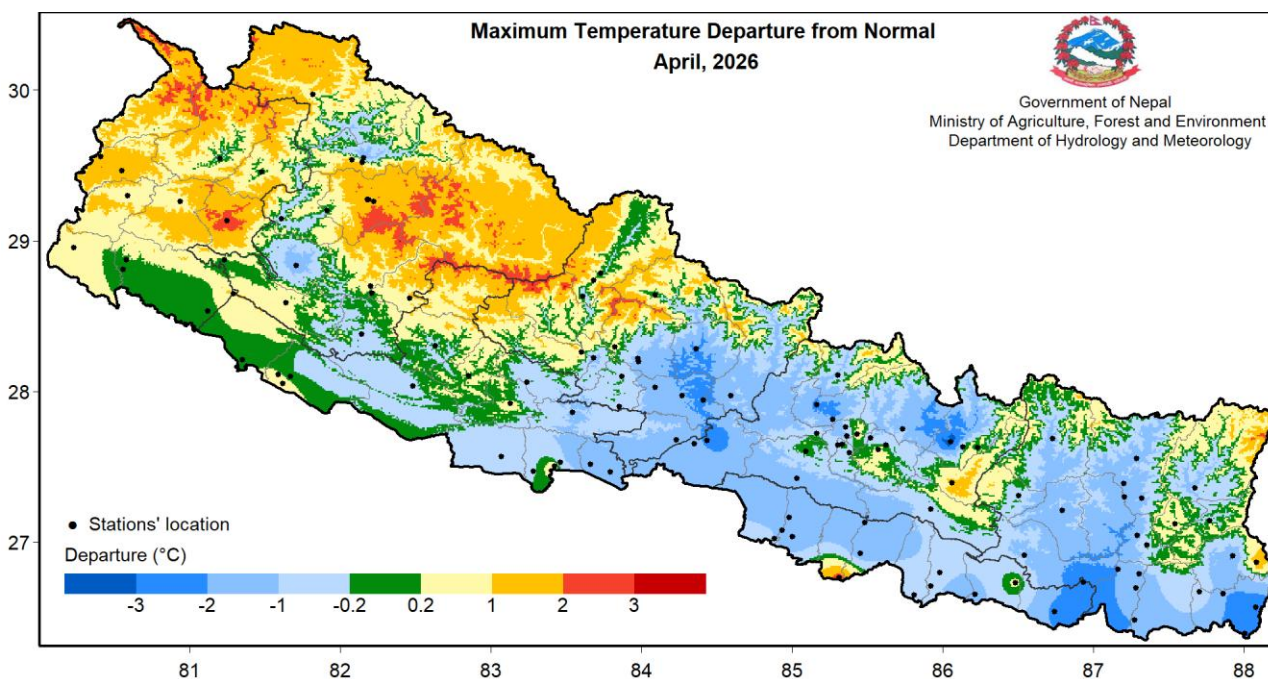

Figure 7: Departure from normal maximum temperature in April 2026

The highest daily maximum temperature of 41.7 °C was recorded at Gaur station of Rautahat district on 21<sup>st</sup> April while the lowest daily maximum temperature of 4.0°C was recorded at Humde station of Manang district on 8<sup>th</sup> April.

Most of Koshi Province, Madhesh Province, Bagmati Province, Gandaki Province and Lumbini Province recorded normal to below normal maximum temperature whereas Karnali Province and Sudurpashchim Province recorded above normal maximum temperature. The departure of temperature remained within -2 to +2 °C for most of the country (Figure 7). Overall below normal maximum temperature was observed during April 2026 (Figure 8).

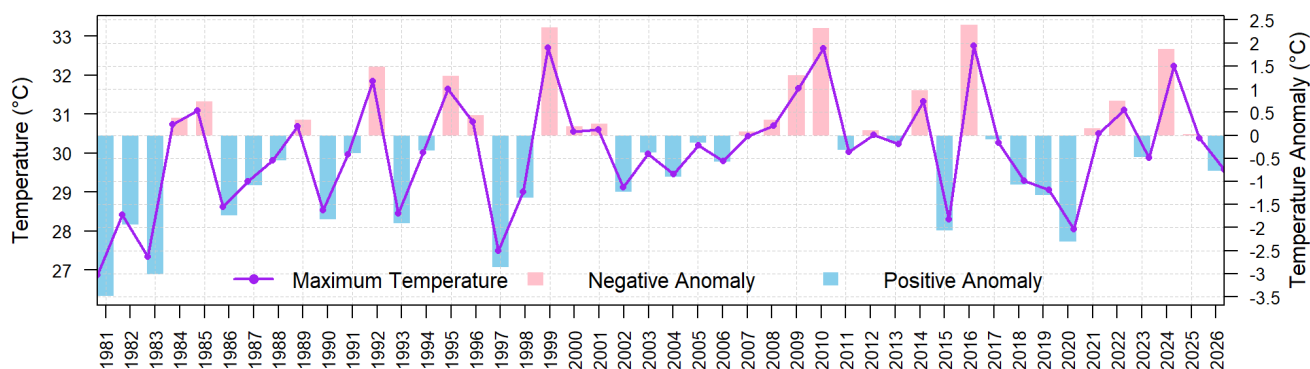

Figure 8: Monthly average maximum temperature anomaly of April from 1981 to 2026 of 66 stations (average of monthly average maximum temperature at stations having long term data)

### Minimum Temperature

The monthly average minimum temperature in Terai remained above 18°. In Hilly region the temperature lied between 0°C to 21°C. In most parts of Himalayan region, the minimum temperature remained below 3°C and reached below -9°C in some parts (Figure 9).



**Government of Nepal**  
**Ministry of Agriculture, Forest and Environment**  
**Department of Hydrology and Meteorology**  
**Climate Division (Climate Analysis Section)**  
Babarmahal, Kathmandu

Most parts of Sudurpashchim Province, Karnali Province, Lumbini Province, Gandaki Province, Madhesh Province and Koshi Province recorded Normal to above normal monthly average minimum temperature whereas rest of the country recorded below normal minimum temperature especially most parts of Bagmati Province and isolated few parts of all other provinces recorded below normal minimum temperature. Overall, larger portion of the country recorded above normal minimum temperature compared to normal and below normal (Figure 10).

Birgunj station and Humde station of Parsa district and Manang district recorded the highest and lowest monthly minimum temperature of 22.4°C and -0.4°C respectively. Similarly, the highest monthly anomaly of 6.5°C was recorded at Talcha station of Mugu District and the lowest anomaly of -2.3°C was recorded at Pusma camp station of Surkhet District (Annex 1). The highest daily minimum temperature of 28.5°C was recorded at Semari station of Nawalparasi District on 26<sup>th</sup> April, while the lowest daily minimum temperature of -4.0°C was recorded at Humde station of Manang district on 10<sup>th</sup> April (Annex 1).

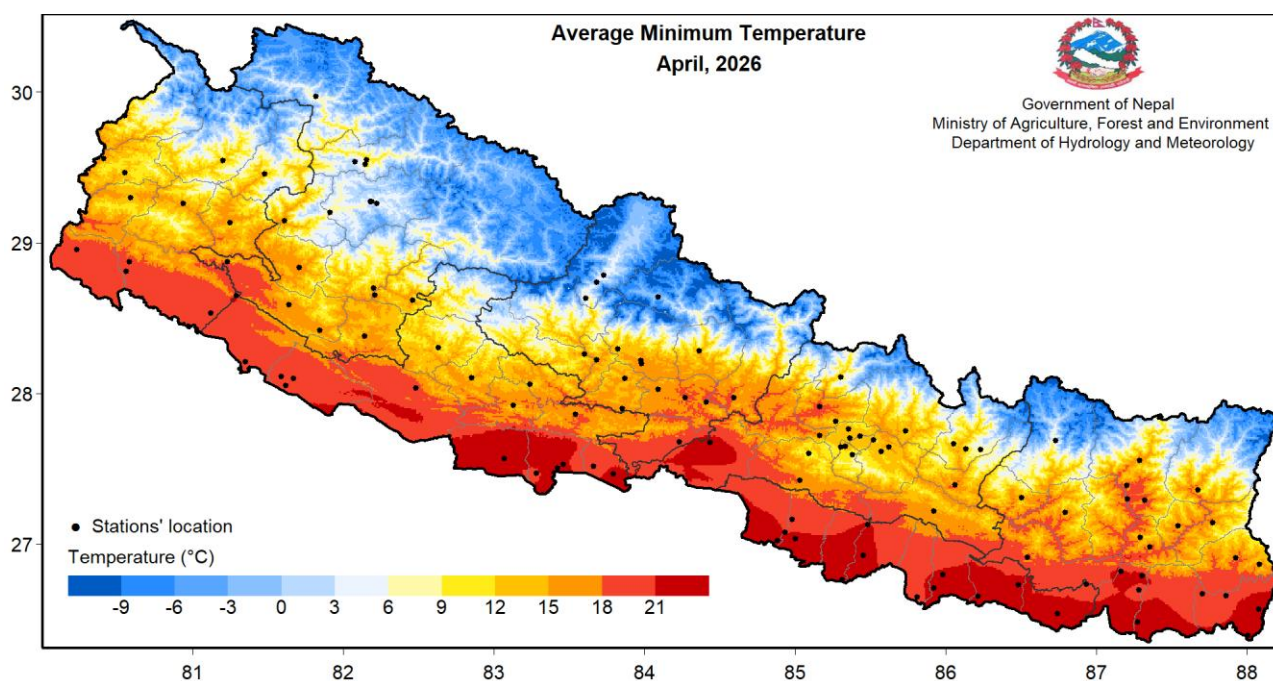

Figure 9: Average Minimum Temperature in April 2026



**Government of Nepal**  
**Ministry of Agriculture, Forest and Environment**  
**Department of Hydrology and Meteorology**  
**Climate Division (Climate Analysis Section)**  
 Babarmahal, Kathmandu

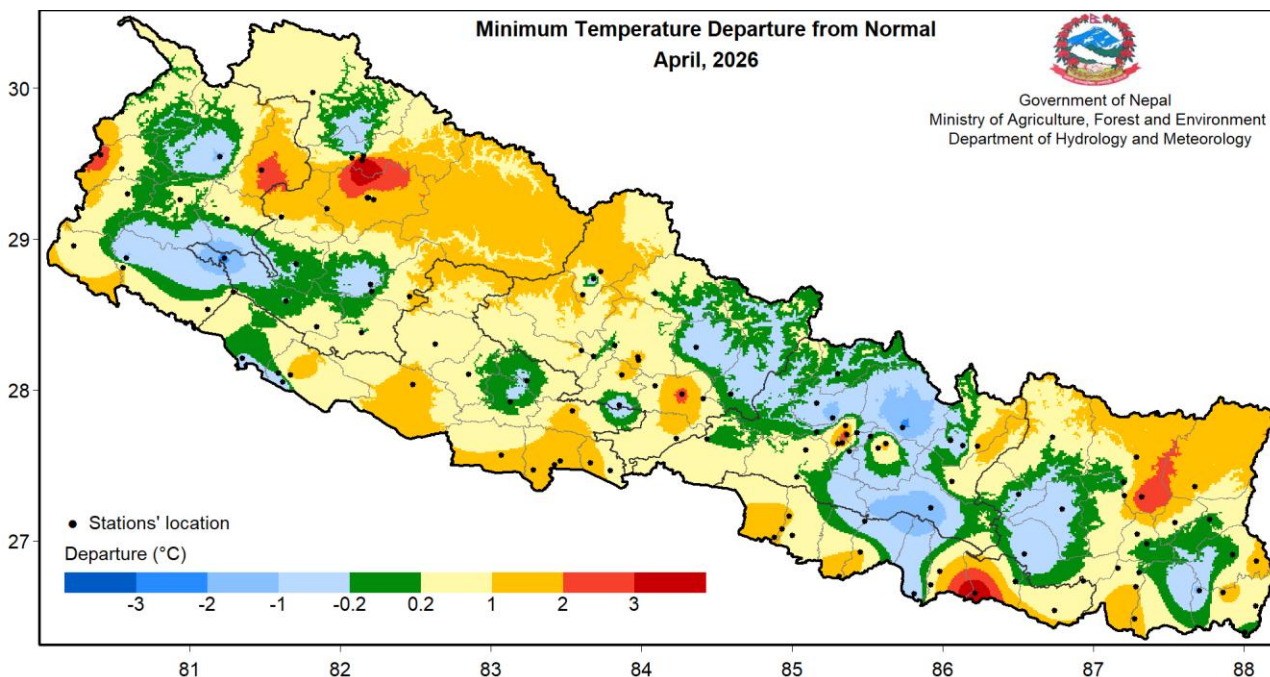

Figure 10: Departure from normal minimum temperature in April 2026

(Figure 11).

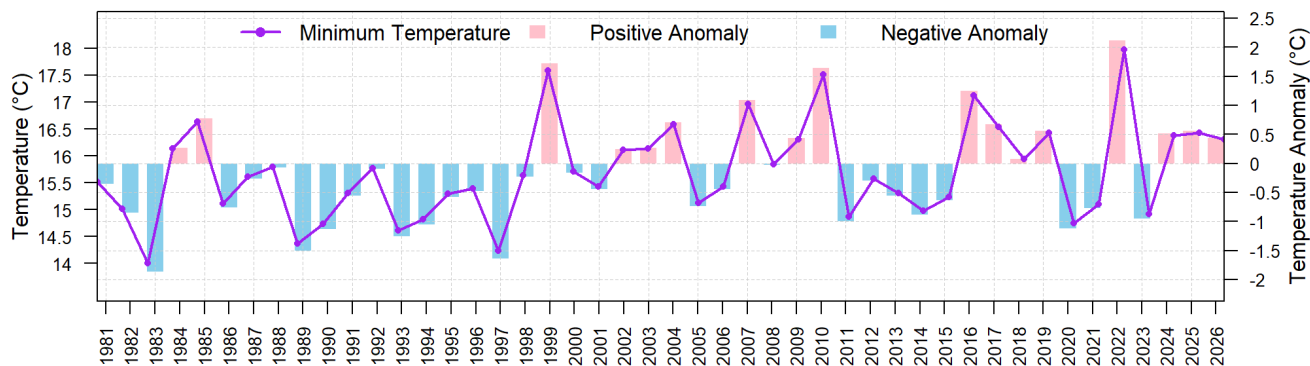

Figure 11: All Nepal monthly average minimum temperature of April from 1981 to 2026 of 64 stations (average of monthly average minimum temperature at stations having long term data)

**Diurnal Temperature Range**

Most parts of the country experienced a diurnal temperature range (DTR) below 19°C. However, three stations, Dipal Doti, Dipal Gaun and Jumla Airport recorded the diurnal temperature of 19.4 °C, 19.2°C and 19.2°C respectively. The DTR is the difference between the maximum and minimum temperatures during a day. Dipal Gaun station recorded the highest DTR of 23.6°C whereas Illam Tea Estate station recorded the lowest DTR of 8.6°C. The DTR values shown in the figure represent the average of daily DTRs (Figure 12).



Government of Nepal  
Ministry of Agriculture, Forest and Environment  
Department of Hydrology and Meteorology  
Climate Division (Climate Analysis Section)  
Babarmahal, Kathmandu

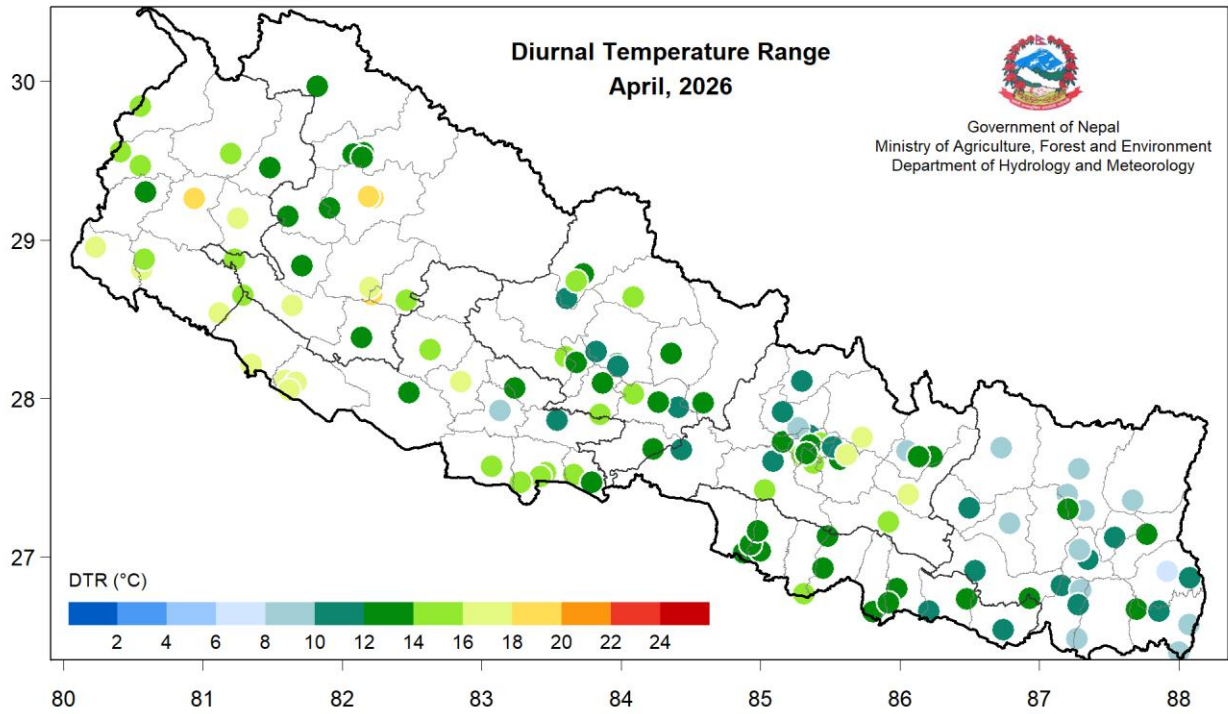

Figure 12: Station plot of diurnal temperature range for April, 2026



**Government of Nepal**  
**Ministry of Agriculture, Forest and Environment**  
**Department of Hydrology and Meteorology**  
**Climate Division (Climate Analysis Section)**  
Babarmahal, Kathmandu

### Historical record break

Stations breaking the monthly precipitation, minimum and maximum temperatures along with the previous records are listed on the table below.

*Table 1: List of stations breaking the monthly lowest daily minimum temperature in April 2026*

S.N.	Station Name	District	Record break minimum temperature (°C)/Date	Previous lowest minimum temperature (°C)/Date
1	Okhaldhunga	Okhaldhunga	5.5/2026-04-09	7.3/1990-04-05
2	Damak	Jhapa	11.0/2026-04-09	12.5/2015-04-29
3	Chautara	Sindhupalchowk	6.0/2026-04-07	7.3/2023-04-02
4	Charikot	Dolakha	4.5/2026-04-07	5.0/2023-04-03
5	Thakmarpha	Mustang	-2.5/2026-04-07	-2.0/2008-04-04
6	Patan new	Baitadi	6.0/2026-04-09	7.5/2023-04-05
7	Jaleswor	Mahottari	9.5/2026-04-06	12.5/1998-04-01
8	Lahan	Siraha	8.5/2026-04-06	11.5/1995-04-05

*Table 2: List of stations breaking the monthly highest daily maximum temperature in April 2026*

S.N.	Station Name	District	Record break maximum temperature (°C)/Date	Previous highest maximum temperature (°C)/Date
1	Talcha	Mugu	-3.3/2026-04-23	24.4/2025-04-30
2	Jumla Airport	Jumla	2.5/2026-04-27	28.3/2016-04-05
3	Mangalsen	Achham	1.1/2026-04-25	35.4/2025-04-23

*Table 3: List of stations breaking the monthly highest daily precipitation in April 2026*

S.N.	Station Name	District	Record break precipitation (mm)/Date	Previous highest precipitation (mm)/Date
1	Kechana	Jhapa	70.7/2026-04-26	55.5/2007-04-17
2	Tamghas	Gulmi	81.6/2026-04-27	68.0/2011-04-26
3	Lumbini	Rupandehi	50.5/2026-04-01	42.3/1986-04-25
4	Rajbiraj	Saptari	5.073.8/2026-04-30	63.3/2025-04-28



**Government of Nepal**  
**Ministry of Agriculture, Forest and Environment**  
**Department of Hydrology and Meteorology**  
**Climate Division (Climate Analysis Section)**  
 Babarmahal, Kathmandu

**Annex 1: Monthly precipitation and temperature data for April 2026**

S.N	Station	Latitude	Longitude	Elevation	Precipitation										Temperature							
					Total (mm)	Normal	% of Normal	No. of Rainy Days				24hr Highest (mm)/Date	Maximum				Minimum					
								≥1.0mm	≥10.0mm	≥25.0mm	≥50.0mm		Average (°C)	Normal	Dep. form normal (°C)	Highest temp. / Date	Average (°C)	Normal	Dep. form normal (°C)	Lowest temp. / Date	No. of days with Tx>30°C	DTR (°C)
<b>Koshi Province</b>																						
1	Biratnagar Airport	26.48	87.27	72	100.4	15.9	631.5	7	4	1	0	25.5/26	31.9	33.9	-2.0	36.5/21	22.0	20.8	1.2	16.5/10	24	9.9
2	Chainpur (Bajhang)	27.29	87.32	1277	82.5	35.7	231.2	13	3	0	0	19/26	26.7	27.6	-0.9	29.5/4	17.6	14.4	3.2	14/1	0	9.1
3	Chandragadi Airport	26.57	88.08	95	152.6	71.9*	212.3	9	7	2	0	39.1/29	30.6	33.7*	-3.1	34/22	21.4	21.1*	0.3	17.9/10	21	9.2
4	Chatara	26.82	87.16	105	211.1	30.2	699.0	13	7	4	1	58.2/29	32.5	34.5*	-2.0	35.5/21	21.4	20.7*	0.7	16.9/10	25	11.1
5	Damak	26.67	87.70	119	123.9	25.1	493.7	10	5	1	0	48.2/9	33.4	33.6*	-0.2	38/22	20.0	21.2*	-1.2	11/9	29	13.4
6	Dhankuta	26.98	87.35	1192	92.0	26.9	342.0	8	4	0	0	20.7/9	26.6	26.6	0.0	29.6/25	15.8	15.8	0.0	10.3/12	0	10.8
7	Dharan Bazar	26.79	87.30	310	106.0	29.9	354.6	10	2	1	0	45.7/9	31.2	33*	-1.8	34/21	21.6	21.4*	0.2	17.4/10	22	9.7
8	Diktel	27.21	86.79	1612	75.2	24.7	304.5	7	4	0	0	18.6/19	23.6	24.9*	-1.3	27.4/20	14.5	15*	-0.5	9.4/9	0	9.1
9	Gaida (Kankai)	26.66	87.86	107	163.2	19.4	841.3	9	7	3	0	35.9/30	31.5	33.4	-1.9	34/21	20.8	19.3	1.5	16.5/10	23	10.7
10	Ilam Tea Estate	26.91	87.92	1208	102.3	23.7	431.8	7	5	0	0	23.8/16	23.7	25.6	-2.0	28/24	16.0	16.1	-0.1	12/10	0	7.6
11	Kanyam Tea Estate	26.87	88.08	1570	165.3	36.1	457.9	8	6	4	0	43.4/9	24.4	22.6	1.8	29/21	13.9	12.3	1.6	10/10	0	10.5
12	Kechana	26.40	88.00	71	211.1	22.8*	925.9	8	7	3	1	70.7/26	30.4	33*	-2.6	34.4/22	21.2	21.2*	0.0	17/10	20	9.2
13	Khadbari	27.39	87.20	1064	126.1	36.1*	349.4	11	5	1	0	41.9/17	26.9	28.1*	-1.2	30.2/21	17.0	17.1*	-0.1	12.8/7	2	9.9
14	Lukla Airport	27.69	86.73	2786	69.6	45.3*	153.7	11	3	0	0	15.2/30	15.1	16.6*	-1.5	19.9/23	6.0	5.7*	0.3	1.4/7	0	9.1
15	Num	27.56	87.29	1494	283.7	111.2	255.1	20	8	3	1	66.5/30	23.2	24.5*	-1.3	26.5/2	13.9	12.6*	1.3	10/6	0	9.3
16	Okhaldhunga	27.31	86.50	1731	79.0	25.8	306.3	11	3	0	0	21.7/9	24.3	24.6	-0.4	28/20	13.3	13.6	-0.3	5.5/9	0	10.9
17	Pakribas	27.05	87.29	1720	99.5	28.8	345.6	9	3	1	0	41.6/9	22.3	23.8	-1.5	25.5/21	13.7	13.2	0.5	9/7	0	8.6
18	Phidim	27.14	87.77	1157	170.9	32.2	530.8	12	6	2	0	40.6/26	28.6	28.7	-0.1	32.2/21	15.8	15.8	0.0	12/10	13	12.8
19	Taplejung	27.36	87.67	1744	155.5	48.6	320.0	18	3	2	0	49.5/29	22.2	23	-0.8	25.2/23	13.5	12.2	1.3	9.8/9	0	8.7
20	Tarahara	26.70	87.28	120	151.6	26.7	567.8	12	6	1	0	36.5/9	31.7	33.1	-1.4	35/21	20.5	19.4	1.1	17/10	23	11.1
21	Terhathum	27.12	87.54	1525	89.5	25.6	349.6	9	4	0	0	19.5/26	25.7	24.9	0.8	29.4/21	13.9	13.3	0.6	9.4/7	0	11.8
22	Tumlingtar	27.30	87.20	477	93.4	21.6	432.5	12	2	1	0	37.5/29	31.5	33.1*	-1.6	39/3	18.9	17.9*	1.0	11/6	21	12.6
23	Udayapur Gadhi	26.91	86.54	469	133.6	18.4	726.1	7	4	2	1	50.1/19	30.6	32	-1.4	34.5/21	19.4	20	-0.6	14.2/10	21	11.2
<b>Madhesh Province</b>																						
1	Birgunj	27.02	84.88	67	50.1	16.6	301.9	4	2	1	0	27.6/27	35.7	36.6*	-1.0	41/21	22.4	21.2*	1.2	18/10	29	13.2
2	Gaur	26.77	85.31	77	66.4	5.8	1145	5	4	0	0	20.3/27	35.8	33.3	2.5	41.7/21	21.4	19.9	1.5	17.8/9	28	14.4
3	Hardinath	26.80	85.98	93	51.9	19.2*	270.3	7	2	1	0	26/26	33.7	34.5*	-0.8	40.2/21	21.3	20.4*	0.9	16/10	26	12.4
4	Jaleshwar	26.65	85.81	68	54.7	11	497.3	5	2	1	0	34/30	34.5	34.9	-0.4	39.5/21	20.5	21.6	-1.1	9.5/6	29	14
5	Janakpur Airport	26.71	85.92	76	52.1	13.2	394.9	4	2	0	0	20.8/30	34.0	35	-1.0	39.8/21	21.6	20.9	0.7	17.4/10	26	12.4
6	Kalैया	27.04	85.00	100	54.1	10.4	520.2	4	3	0	0	24.1/27	34.4	36.5*	-2.1	40.2/21	21.5	21.2*	0.3	16.6/12	27	12.9
7	Karmaiya	27.13	85.48	139	75.7	15.5	488.4	6	2	1	0	31.8/9	33.4	35.4	-2.0	39.5/21	21.3	22.3	-1.0	16.5/10	27	12.1
8	Lahan	26.73	86.48	110	116.7	14.5	804.8	6	5	2	0	35.2/26	34.4	33.9*	0.5	39/21	21.3	21.2*	0.1	8.5/6	28	13.1
9	Manusmara	26.93	85.45	90	73.4	11.5	638.3	4	4	0	0	24.7/30	33.4	35.2	-1.8	39.2/21	21.2	20.1	1.1	16.5/9	26	12.2
10	Parwanipur	27.08	84.93	87	72.3	15.2	475.7	4	3	2	0	26.6/30	34.1	35.3	-1.2	40.3/21	21.0	19.8	1.2	15/10	26	13.1
11	Phatampur	26.74	86.93	83	148.1	19.3	767.4	7	6	2	0	34/27	32.4	34.8	-2.4	35.5/6	20.3	19.9	0.4	15/30	27	12.1
12	Rajbiraj	26.54	86.74	68	140.1	11.1	1262	5	4	1	1	73.8/30	32.3	34.6	-2.3	36/22	22.2	21.4	0.8	18.1/10	25	10.1
13	Simara Airport	27.16	84.98	137	57.6	17.3	332.9	5	2	0	0	21.1/26	33.8	35.2	-1.4	40.3/21	20.4	19.2	1.2	13.9/10	27	13.4
14	Siraha	26.66	86.21	63	86.3	10.8	799.1	7	2	2	0	28.4/27	34.2	35.7*	-1.5	39.5/21	22.3	17.7*	4.6	17.5/10	28	11.9
<b>Bagmati Province</b>																						
1	Bahrabise	27.79	85.90	884	0.0	48.7	0	0	0	0	0	0.0	-	32*	-	/	-	14.5*	-	/	-	-
2	Bhaktapur	27.68	85.42	1315	0.0	30.9	0	0	0	0	0	0.0	-	28.6*	-	/	-	11.5*	-	/	-	-
3	Bharatpur	27.68	84.43	216	116.7	28.1*	415.3	9	4	1	0	40/30	33.2	35.6*	-2.4	37.8/21	21.4	21.2*	0.2	16.6/8	28.0	11.8
4	Buddhanilakantha	27.76	85.35	1378	68.6	33.9*	202.5	8	1	1	0	29.8/9	26.3	26.8*	-0.5	29.5/21	14.4	12.7*	1.7	9/7	0	11.9
5	Changu Narayan	27.72	85.43	1502	54.5	37.7	144.6	9	1	0	0	23.6/9	28.6	27.5*	1.1	33/20	13.3	13.8*	-0.5	9.4/9	7	15.3
6	Charikot	27.67	86.05	1940	201.9	45.9	439.9	12	9	2	0	41.3/20	20.6	24*	-3.4	24/20	10.6	10.6*	0.0	4.5/7	0	10
7	Chautara	27.75	85.73	1552	45.7	36.2	126.3	7	1	0	0	11.5/29	28.4	29.3*	-0.9	32.6/21	12.2	14.3*	-2.1	6/7	9	16.2
8	Daman	27.60	85.09	2265	101.5	42.3*	240.0	11	3	1	0	25.7/9	20.3	20.2*	0.1	23.2/21	9.6	9.1*	0.5	4/10	0	10.7



**Government of Nepal**  
**Ministry of Agriculture, Forest and Environment**  
**Department of Hydrology and Meteorology**  
**Climate Division (Climate Analysis Section)**  
**Babarmahal, Kathmandu**

S.N	Station	Latitude	Longitude	Elevation	Precipitation								Temperature							DTR (°C)		
					Total (mm)	Normal	% of Normal	No. of Rainy Days				24hr Highest (mm)/Date	Maximum			Minimum						
								≥1.0mm	≥10.0mm	≥25.0mm	≥50.0mm		Average (°C)	Normal	Dep. form normal (°C)	Highest temp. / Date	Average (°C)	Normal	Dep. form normal (°C)		Lowest temp. / Date	No. of days with Tx>30°C
9	Dhulikhel	27.62	85.57	1543	110.5	26.6	415	7	6	1	0	28/27	25.9	25.2	0.7	30/21	13.0	12.1	0.9	7.5/7	1	12.9
10	Dhunchhe	28.11	85.30	1993	134.5	49	275	10	5	1	0	35/30	21.4	22.2*	-0.8	24/21	10.4	10.6*	-0.2	5.5/7	0	11
11	Dhunibesi	27.72	85.16	991	74.2	30.2	246	9	3	0	0	19.4/9	30.2	30.6	-0.4	33.5/20	17.1	17.2	-0.1	11.5/9	21	13
12	Godavari	27.59	85.38	1527	86.1	28.2	305	10	3	0	0	21.5/9	25.0	25.6	-0.6	29.5/21	10.5	11.6	-1.1	6/7	0	14.6
13	Hetauda N.F.I.	27.42	85.03	452	111.4	23.5	474	9	2	2	0	45.4/30	32.4	34	-1.6	37.4/21	17.9	17.7	0.2	12.6/10	27	14.5
14	Jiri	27.63	86.23	1877	104.8	47.6	220	10	4	0	0	24.8/20	22.4	22.4	-0.1	25.9/20	8.5	7	1.5	3.6/7	0	13.9
15	Kabre	27.63	86.13	1755	96.5	42.3*	228.1	9	4	1	0	25.5/20	25.3	25.4*	-0.1	28.5/21	11.3	12.2*	-0.9	5/7	0	14
16	Kakani	27.81	85.27	2030	97.5	45.6	214	8	4	1	0	30.6/9	20.9	22.8	-1.9	24.5/21	10.9	12.5	-1.6	4.5/9	0	10
17	Kathmandu Airport	27.70	85.36	1337	75.2	38	198	6	3	1	0	32.3/9	27.0	28.6	-1.6	30.5/20	14.8	12.3	2.5	10/10	5	12.3
18	Khokana	27.64	85.30	1309	78.9	34.1	231	9	4	0	0	16.8/30	26.7	27.5*	-0.8	30.8/20	11.9	10.6*	1.3	6.9/10	4	14.8
19	Khumaltar	27.65	85.33	1334	78.7	30.5	258	8	4	0	0	17.4/27	27.4	27.1	0.3	31.6/20	13.8	11.5	2.3	9.2/10	7	13.6
20	Manthali	27.39	86.06	497	61.4	21.1	291	4	2	2	0	28.4/9	35.6	34.4*	1.2	37.2/28	18.5	17.9*	0.6	17.3/1	30	17
21	Nagarkot	27.69	85.52	2147	97.4	33.1	294	7	5	1	0	29.2/30	21.7	22.5	-0.8	25/21	10.7	10.8	-0.1	4.5/9	0	10.9
22	Nuwakot	27.91	85.16	966	65.8	33.5	196	9	2	0	0	17.4/30	29.2	31.1	-1.9	33.1/20	17.6	17.9	-0.3	12.1/10	11	11.6
23	Panchkhal	27.65	85.62	857	77.4	22.8	340	10	4	0	0	16/30	30.9	31	-0.1	/	14.8	13.4	1.4	10.3/7		16.1
24	Rampur	27.65	84.35	189	98.1	23.3	421	9	3	2	0	29.5/26	34.1	35.4	-1.3	39.9/27		18		/	29	
25	Sindhuli Madhi	27.22	85.92	556	167.4	26.8	625	10	7	2	1	55.1/19	31.4	32.2*	-0.8	34.9/21	15.4	17.5	-2.1	11.2/11	25	16
<b>Gandaki Province</b>																						
1	Baglung	28.26	83.60	964	57.1	40.4	141	12	0	0	0	9.4/19	31.5	30.8	0.7	35/21	16.4	15.4	1.0	10.2/9	24	15.1
2	Bandipur	27.94	84.41	991	164.1	29.1	564	16	7	1	0	39/30	26.9	29.1*	-2.2	/	16.4	15.6*	0.8	12/9	-	10.5
3	Chapkot	27.90	83.85	617	45.5	33.9	134	7	1	0	0	14.4/27	32.5	32.9	-0.4	36.8/21	16.5	17.4	-0.9	11.2/10	27	15.9
4	Damauli	27.97	84.27	347	204.0	46.2	442	12	7	2	1	52.5/30	31.8	33.7*	-1.9	35.5/21	19.0	16.5*	2.5	14.5/7	25	12.8
5	Dumkauli	27.68	84.23	183	128.2	22.6	567	6	4	1	1	56.6/26	34.2	35.6	-1.5	40/21	20.7	19.7	1.0	16/9	28	13.5
6	Gorkha	27.97	84.59	724	166.9	35.4	472	12	6	3	0	40.2/30	29.6	30.6	-1.0	32.6/21	17.2	17.4*	-0.2	12.5/10	18	12.4
7	Humde	28.64	84.09	3401	42.0	35.1*	119.7	6	2	0	0	11.5/9	14.1	14.3*	-0.2	22/27	-0.4	-0.5*	0.1	-4/10	0	14.6
8	Jomsom	28.78	83.73	2741	46.9	30.4	154	6	2	0	0	15.2/7	18.4	18.6	-0.2	25.7/27	6.1	4.4	1.7	0.6/7	0	12.3
9	Khairini Tar	28.03	84.09	515	182.6	45.8	399	14	6	2	0	42.5/27	31.3	33	-1.7	33.9/21	17.2	16.6	0.6	12/7	26	14.1
10	Khudi Bazar	28.28	84.36	838	171.9	83.5	206	12	6	3	0	40.7/26	27.9	30.4	-2.5	32/21	15.4	16.4	-1.0	10.5/9	8	12.5
11	Kushma	28.22	83.68	900	93.0	40.7	229	10	2	1	0	26.7/27	30.1	31.6	-1.5	33.6/21	16.1	16	0.1	10.6/9	19	14
12	Lete	28.63	83.61	2490	123.6	105.1	118	15	4	1	0	25.8/7	18.5	19*	-0.6	22.1/20	7.1	6.1*	1.0	2.5/10	0	11.4
13	Lumle	28.30	83.82	1738	201.3	68.5	294	13	6	3	1	53.7/28	23.4	22.8	0.6	26.6/4	12.5	12.4	0.1	7.4/9	0	10.9
14	Malepatan	28.22	83.97	859	170.8	65.3	262	15	5	1	1	73.6/29	28.4	29.6	-1.2	31.7/22	15.9	14.6	1.3	10.5/10	10	12.5
15	Pokhara Airport	28.20	83.98	827	235.8	63.7	370	14	7	3	1	68.7/29	28.3	30.1	-1.8	31.4/21	17.1	16.1	1.0	11/10	8	11.1
16	Syangja	28.10	83.87	871	145.4	44.1	330	12	5	2	0	37.1/30	29.8	30.3	-0.5	33.4/22	15.8	14.6	1.2	10.6/7	18	14
17	Thakmarpha	28.74	83.68	2655	73.8	37.7	196	7	4	0	0	20.3/5	18.6	18.3	0.3	22.5/23	3.4	4.4	-1.0	-2.5/7	0	15.1
<b>Lumbini Province</b>																						
1	Bhairahawa (Agric)	27.53	83.46	112	4.6	19.5	23.6	2	0	0	0	3.6/9	35.5	36.3	-0.8	40.4/21	21.1	19.4	1.7	15.4/10	29.0	14.4
2	Bhairahawa Airport	27.51	83.42	108	21.3	18.7	114	3	1	0	0	15.4/30	36.9	36.2	0.7	/	21.7	20.2	1.5	15.9/10	-	15.1
3	Bijuwar Tar	28.10	82.85	835	39.3	23.7	166	4	1	0	0	23.2/26	32.8	32.7*	0.1	36.5/20	15.7	15.4*	0.3	10.9/10	28	17.1
4	Ghorai	28.04	82.48	663	12.3	20.3	60.6	3	0	0	0	7/27	33.0	33.3	-0.3	36.9/20	19.2	17.9	1.3	13/9	27.0	13.8
5	Gulariya	28.21	81.35	126	22.9	13.3	172	2	1	0	0	14.8/9	35.7	35.8*	-0.1	39/25	18.6	18.9*	-0.3	13.2/10	28	17.1
6	Khajura	28.11	81.59	129	11.1	13.9	79.9	3	0	0	0	8.5/9	36.8	36.5	0.3	40.6/19	18.8	18.8	0.0	10/6	29	18.0
7	Khanchikot	27.92	83.13	1801	38.9	38.9	100	4	2	0	0	10.5/30	24.0	23.3	0.7	37.6/2	14.2	14.3	-0.1	8.2/9	1	9.7
8	Libang Gaun	28.31	82.63	1314	31.3	33.6	93.2	5	1	0	0	13/9	28.9	29.3*	-0.4	33.5/25	13.5	13.2*	0.3	8/10	13	15.4
9	Lumbini	27.47	83.28	95	83.5	15.4	542	3	2	2	1	50.5/1	36.2	36.5*	-0.3	40.5/21	20.9	19.4*	1.5	14.5/8	30.0	15.3
10	Nepalgunj (Reg.Off.)	28.05	81.62	141	16.8	15.7	107	2	1	0	0	14/9	36.5	36.6	-0.1	40.5/25	20.3	18.9	1.4	14.5/10	28	16.2
11	Nepalgunj Airport	28.10	81.67	165	14.0	12.8	109	2	1	0	0	12.5/9	37.0	36.2	0.8	41/24	20.2	21.1	-0.9	14.5/9	29	16.8
12	Parasi	27.52	83.66	112	40.0	21.2	188.8	2	1	1	0	35.5/30	34.8	36.5*	-1.7	40/21	20.4	18.8*	1.6	15/9	29	14.4
13	Semari	27.47	83.79	110	33.5	14.1	238	3	1	0	0	24/30	35.4	37	-1.6	41/21	21.4	20.6	0.8	15.5/10	29.0	14.0
14	Tamghas	28.06	83.24	1547	140.12	33.5	418	5	2	2	1	81.6/27	25	26	-0.6	30/20	13	13.4	-0.22	7.5/9	1	12.3
15	Tansen	27.86	83.54	1183	20.32	29.7	68.4	4	0	0	0	7.8/30	28	29.4	-1.1	33.5/21	17	15.8	1.25	10.6/9	7	11.3
16	Taulihawa	27.57	83.07	106	2.2	15.8	13.9	1	0	0	0	1.3/30	36	36.7	-1	40.6/21	21	20	1.11	15.3/9	29	14.6



**Government of Nepal**  
**Ministry of Agriculture, Forest and Environment**  
**Department of Hydrology and Meteorology**  
**Climate Division (Climate Analysis Section)**  
**Babarmahal, Kathmandu**

S.N	Station	Latitude	Longitude	Elevation	Precipitation							Temperature							DTR (°C)			
					Total (mm)	Normal	% of Normal	No. of Rainy Days				Maximum			Minimum							
								≥1.0mm	≥10.0mm	≥25.0mm	≥50.0mm	24hr Highest (mm)/Date	Average (°C)	Normal	Dep. form normal (°C)	Highest temp. / Date	Average (°C)	Normal		Dep. form normal (°C)	Lowest temp. / Date	No. of days with Tx>30°C
<b>Karnali Province</b>																						
1	Chaurjhari Tar	28.65	82.21	863	66.53	23.8	280	5	2	1	0	30.5/27	33	33.3	0.04	37.5/20	15	15.2	0.08	11/10	26	18.1
2	Dailekh	28.84	81.71	1394	19.82	35.8	55.4	4	0	0	0	9.4/5	28	29.6	-1.4	32.2/24	15	14.6	-0.08	8.4/9	12	13.7
3	Dipal Gaun	29.26	82.22	2422	43.21	40.4	107	9	0	0	0	9.1/30	25	23.1	1.66	/	5.7	4.1	1.62	2/11	-	19.2
4	Dunai	28.95	82.90	2098	52.3	11.9	439	7	2	0	0	15.3/7	-	22.1*	-	/	-	8.1*	-	/	-	-
5	Gamadi Shree Nagar	29.55	82.15	2113	48	33.7	142	8	1	0	0	18.2/29	23	25.3*	-2	27/14	11	11*	0.05	6.5/9	0	12.3
6	Jajarkot	28.70	82.20	1240	59.52	33.4	178	5	1	1	0	36/27	30	29.6*	0.72	34/19	14	14.8*	-0.98	8.5/7	19	16.5
7	Jumla	29.27	82.18	2363	41.4	49.3	84	10	0	0	0	8/30	24	22.1	1.42	28.4/27	5.6	4.1	1.53	2/13	0	17.9
8	Jumla Airport	29.27	82.19	2384	41.9	40*	105	9	0	0	0	7.8/30	23	22.2*	0.32	28.5/27	3.3	3.7*	-0.37	-0.4/13	0	19.2
9	Manma	29.15	81.61	1729	61.42	36.8*	167	7	3	0	0	18.9/1	26	25.8*	-0.2	30/19	13	12.2*	1.07	7/9	1	12.3
10	Mehalkuna	28.42	81.84	464	9.4	19.9*	47.2	3	0	0	0	3.7/9	-	34.8*	-	/	16	15.1*	0.69	10.5/10	-	-
11	Musikot (Rukumkot)	28.62	82.46	1412	53.82	40.5	133	7	3	0	0	13.6/26	29	27.9	0.82	32.9/19	15	13.4	1.12	8.5/10	14	14.2
12	Nagma	29.20	81.91	2017	36.22	56.2	64.4	6	1	0	0	10.4/29	23	23.6*	-0.5	27.5/19	9.6	8.5*	1.08	4.5/9	0	13.5
13	Pusma Camp	28.88	81.23	953	41.9	32.5	129	5	1	0	0	14.4/9	31	30.6	0.13	34.2/22	16	18.8	-2.32	11.5/9	21	14.2
14	Rara	29.54	82.08	2989	65.2	50.3*	130	8	3	0	0	19/7	17	16*	0.86	22.5/23	3	2.5*	0.46	-1.5/11	0	13.9
15	Salyan Bazar	28.38	82.14	1557	79.52	29.4	270	3	1	1	1	67.8/27	28	28.3	-0.4	32.2/25	15	15.2	0.2	9.2/9	8	12.5
16	Simikot	29.97	81.82	2993	37.7	54*	69.8	7	2	0	0	13/6	17	16.4*	0.68	24.3/22	4.4	3.9*	0.49	-1.2/9	0	12.7
17	Surkhet Airport	28.59	81.64	720	31.01	28.8	108	4	1	0	0	16.1/9	34	33.3	0.59	37.7/25	16	16.6	-0.22	11.3/10	27	17.5
18	Talcha	29.52	82.15	2750	68.6	36.6*	187	8	4	0	0	15.2/1	20	18.4*	1.25	24.8/23	6.5	0*	6.54	1.3/10	0	13.1
<b>Sudurpaschim Province</b>																						
1	Baitadi (Gothalapani)	29.56	80.41	1352	52.2	45.7	114.3	4	1	1	0	47/9	28	27*	1.48	34.5/27	14	11*	2.82	7/9	15	14.7
2	Bajura (Martadi)	29.46	81.48	1598	71.5	55.4	129.1	7	3	1	0	37.4/1	26	26.1*	0.07	30.5/19	14	11.4*	2.37	7.5/9	3	12.4
3	Chainpur (East)	29.55	81.20	1405	26.4	61.3*	43.1	4	1	0	0	17/9	28	27.8*	-0.3	32.4/19	13	14.3*	-1.3	6/10	11	14.5
4	Chisapani (Karnali)	28.65	81.29	201	23.6	19.3	122.3	4	0	0	0	9.1/5	36	35.3	0.74	39.5/25	22	21.5	0.35	16.9/10	29	14.2
5	Dadeldhura	29.30	80.59	1879	79.0	50.2	157.4	5	2	1	0	39.4/9	25	24.3	0.74	29.6/25	13	12.2	0.34	4.3/9	0	12.5
6	Darchula	29.84	80.55	945	64.0	62.8*	101.8	4	2	1	0	28.1/7	32	31.9*	0.25	37.3/26	16	16.2*	0.16	10.6/7	22	15.8
7	Dhangadhi (Attariya)	28.81	80.56	184	49.4	20.7	238.7	3	2	1	0	31.9/9	36	36.2	-0.1	40.7/25	19	18.1	1.1	/	29	16.8
8	Dipayal	29.26	80.94	563	46.3	34.8	133.1	4	1	1	0	38.9/9	35	34.7	0.52	40.1/26	16	15.5	0.33	10.3/7	28	19.4
9	Godavari (West)	28.88	80.58	280	42.0	28.4	147.9	3	1	1	0	30.5/9	36	36.2	-0.1	40.5/25	21	21.9	-1.18	14/9	28	15.4
10	Mahendra Nagar	28.95	80.23	197	68.7	22.8	301.4	3	1	1	1	61.5/9	36	35.5	0.63	40.5/25	19	18	0.74	13/9	28	17.4
11	Mangalsen	29.14	81.25	1310	69.1	51.6	134.0	5	2	1	0	33.3/9	31	28.7*	2.79	36/25	14	14*	0.45	8.2/9	23	17.0
12	Patan new	29.47	80.55	1292	74.2	50.3*	147.6	6	3	1	0	28.5/9	29	28*	1.24	34.5/25	14	13.7*	0.24	6/9	15	15.3
13	Tikapur	28.54	81.12	149	23.4	20.7	113.0	3	1	0	0	10.5/9	37	36.7	-0	41.6/25	19	18.1	0.52	13/9	29	18.0

Note:

- This summary is prepared based on the precipitation and temperature recorded at 126 meteorological stations.
- Normal precipitation/temperature is the average of the monthly precipitation/temperature for the period of 1991-2020. An asterisk (\*) indicates locations where normal data are unavailable; in such cases, the values are average over the available data period. In case of precipitation, less than 90% of normal precipitation is considered as below normal, 90 to 110% is considered as near normal, and more than 110% of normal precipitation is considered as above normal precipitation for the month.
- Abbreviation: "No." = number; "hr" = hour; "mm" = millimeter; "temp" = temperature; "/" or "-" = Data Not Available; "Dep." = departure; "Tx" = Maximum temperature; "DTR" = Diurnal Temperature Range

**Please report any errors or inaccuracies in this document to [climateupdates.dhm@gmail.com](mailto:climateupdates.dhm@gmail.com)  
 Or contact us by phone at 015319007.**